

Sanders East Industrial Park Highway 100, Franklin, Kentucky

OVERALL DRAWING WITH CONTOURS OF EAST INDUSTRIAL PARK IN FRANKLIN, KENTUCKY AT INTERSTATE 65 EXIT 6 INTERCHANGE

TOTAL SITE CONTAINS 342.96 ACRES REMAINING FOR INDUSTRIAL AUTHORITY USE

TOPOGRAPHIC MAPPING BASED ON AERIAL PHOTOGRAPHY DONE IN FEBRUARY OF 2002 BY MTI(MAPPING TECHNOLOGIES INC.) 1525 AIRPORT RD GALLATIN, TN 37066

GROUND CONTROL: BY DUNNING LAND SURVEYING
DATE: JUNE 5, 2002
REVISED 05-24-06 TO SHOW NEW 15.00 ACRE PARCEL ON ROUTE 100

CONTOUR INTERVAL = 2 FEET
VERTICAL DATUM: PER GPS OBSERVATION TIED TO CITY OF FRANKLIN CONTROL ON NAD 83

UTILITY CONSTRUCTION IN PROGRESS AT TIME OF SURVEY
SANITARY MANHOLES AND WATER LINES NOT LOCATED AT TIME OF AERIAL PHOTOGRAPHY.

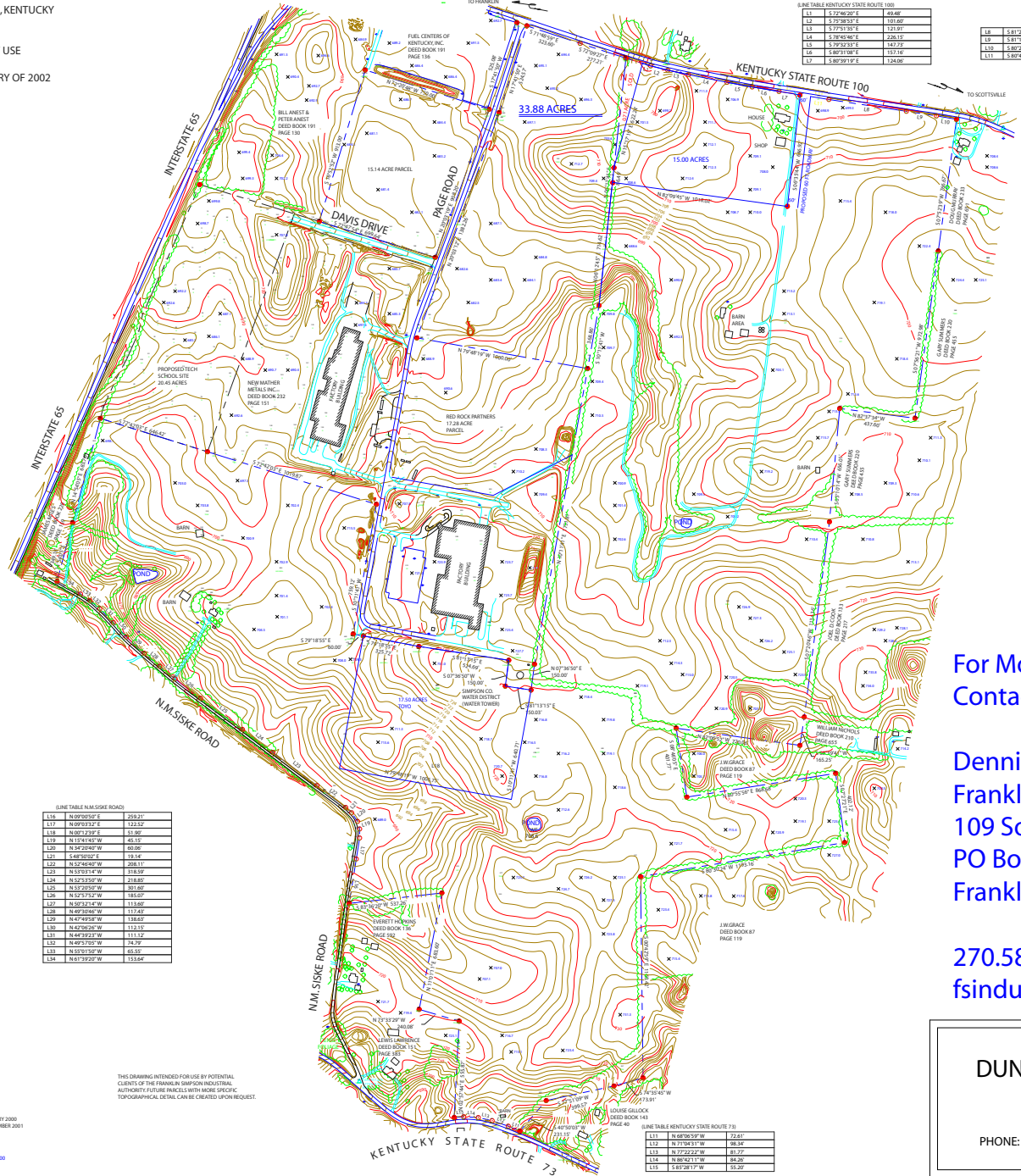
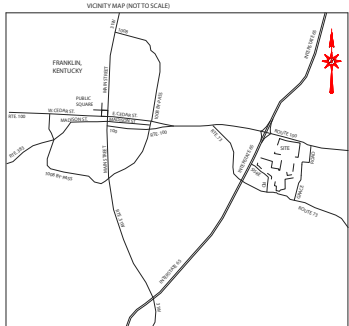

BENE TABLE KENTUCKY STATE ROUTE 100	
L1	S 72°46'20" E 49.48'
L2	S 75°38'51" E 101.80'
L3	S 77°31'31" E 112.99'
L4	S 78°45'46" E 226.15'
L5	S 80°53'01" E 194.75'
L6	S 82°31'08" E 133.78'
L7	S 82°39'10" E 124.00'

L8	S 81°20'56" E 261.26'
L9	S 81°16'12" E 175.22'
L10	S 82°11'58" E 112.72'
L11	S 82°49'46" E 126.25'



BASED ON BEARING A GPS OBSERVATION TIED TO THE CITY OF FRANKLIN CONTROL NETWORK



PUBLIC UTILITIES IN PLACE ALONG PRAGE ROAD CORRIDOR
SANITARY SEWER NOT ACTIVATED AS OF DATE OF SURVEY

NEW CONSTRUCTION WATER LINE 30-24 FEET SOUTH OF SOUTHERN RIGHT OF WAY OF ROUTE 100 ALONG ENTIRE LENGTH OF SITE.

AN UNDERGROUND FIBER OPTIC LINE IS IN PLACE ALONG EASTERN RIGHT OF WAY OF INTERSTATE 65 (NOT RECORDED EASEMENT)

PRAGE ROAD IS A 60 FOOT RECORD RIGHT OF WAY
DAVIS DRIVE IS A 60 FOOT RECORD RIGHT OF WAY

KENTUCKY STATE ROUTE 100 (ALSO KNOWN AS SCOTTSDALE ROAD) IS MONUMENTED AND MAINTAINED IN THIS AREA AS A 50 FOOT RIGHT OF WAY PER KENTUCKY DEPT. OF TRANSPORTATION

N.M. SIKSE ROAD IS A GRAVEL SURFACE COUNTY ROAD WHICH AT THIS TIME IS A 30 FOOT RECORD TOTAL RIGHT OF WAY WIDTH.

KENTUCKY STATE ROUTE 73 (ALSO KNOWN AS BARROS ROAD) IS MONUMENTED AND MAINTAINED IN THIS AREA AS A 50 FOOT TOTAL RIGHT OF WAY.

SPECIFIC BOUNDARY DESCRIPTIONS FOR EXTERIOR PROPERTY CORNERS ARE NOT SHOWN ON THIS DRAWING TO IMPROVE CLARITY. MONUMENTS ARE DESCRIBED ON SEPARATE BOUNDARY SURVEY DRAWINGS.

- CONTOUR IRON PIN SET UNLESS SHOWN OTHERWISE
- CONTOUR BANNER CORNER MONUMENT NOT SET

THIS SURVEY SUBJECT TO ALL LEGAL CONDITIONS AND EASEMENTS OF RECORD.

SUBJECT TO ALL FACTS WHICH WOULD BE DISCLOSED BY A COMPLETE TITLE SEARCH.

THIS PROPERTY DOES NOT LIE IN A FLOOD PRONE AREA PER LATEST F.I.R.M. MAPPING, FLOOD HAZARD MAP # 210116 1004 A DATED 1977.

IRON PINS SET THIS SURVEY ARE 5/8" X 18" REBARS WITH YELLOW PLASTIC IDENTIFICATION CAP STAMPED "DUNNING 1200"

THIS SURVEY MEETS THE REQUIREMENTS OF A CLASS A SURVEY AS DEFINED BY 201 KAR 18:130

LINE TABLE N.M. SIKSE ROAD		
L116	N 09°00'00" E	239.21'
L117	N 09°03'32" E	122.32'
L118	N 09°12'23" E	61.86'
L119	N 10°41'45" W	45.15'
L120	N 14°21'40" W	80.00'
L121	S 48°20'00" E	131.14'
L122	N 52°46'40" W	208.11'
L123	N 52°51'00" W	218.58'
L124	N 52°53'50" W	218.85'
L125	N 52°52'50" W	201.00'
L126	N 52°51'50" W	152.60'
L127	N 52°52'40" W	113.840'
L128	N 49°36'40" W	112.645'
L129	N 47°49'50" W	118.825'
L130	N 45°56'20" W	122.575'
L131	N 44°19'20" W	111.112'
L132	N 42°57'50" W	78.739'
L133	N 25°31'30" W	83.955'
L134	N 61°39'20" W	133.644'

I CERTIFY THAT THIS DRAWING REPRESENTS AN ACTUAL FIELD SURVEY PERFORMED UNDER MY DIRECT SUPERVISION IN AID OF 201 KAR 18:130. METHOD OF SURVEY IS BY CLOSED RANDOM TRAVEL WITH AN UNADJUSTED CLOSURE EXCEEDING 1" TO 1000 FEET. THIS DRAWING MEETS OR EXCEEDS THE STANDARDS FOR BOUNDARY SURVEYS IN THE COMMONWEALTH OF KENTUCKY AS SET BY GOVERNING AUTHORITIES.

THIS DRAWING INTENDED FOR USE BY POTENTIAL CLIENTS OF THE FRANKLIN SIMPSON INDUSTRIAL AUTHORITY. FUTURE PARCELS WITH MORE SPECIFIC TOPOGRAPHIC DETAIL CAN BE CREATED UPON REQUEST.

GARY LEE DUNNING
KENTUCKY REGISTERED LAND SURVEYOR #12200

DATE SIGNED: JUNE 5, 2002

OVERALL SURVEY FOR PHASE I, ORIGINALLY PERFORMED IN JANUARY 2000
BOUNDARY SURVEY FOR PHASE I, ORIGINALLY PERFORMED IN SEPTEMBER 2001
BOUNDARY SURVEY FOR PHASE II PERFORMED IN MAY OF 2002
AND SHOWN ON A SEPARATE DRAWING.

REVISED 05-24-06 TO SHOW NEW 15.00 ACRE PARCEL ON ROUTE 100

TITLE: 243-26 ACRES EAST INDUSTRIAL PARK
DATE: 05-5-2004
JOB#: 02-050103-01-CONTOURS
DWG. FILE: 02-050103-01-CONTOURS.DWG
DRAWN BY: GLD / M.G.
CHECKED BY: GLD

BENE TABLE KENTUCKY STATE ROUTE 73	
L11	N 48°06'30" W 72.61'
L12	N 17°12'51" W 86.30'
L13	N 77°22'22" W 81.72'
L14	N 88°02'11" W 84.26'
L15	N 81°20'17" W 15.20'

For More Information,
Contact:

Dennis Griffin
Franklin Simpson Industrial Authority
109 South Main Street,
PO Box 876
Franklin, Kentucky 42135

270.586.4477
fsindustry@bellsouth.net

DUNNING LAND SURVEYING

107 EAST CEDAR STREET
FRANKLIN, KENTUCKY 42134

PHONE: (270) 586-8286 * FAX (270) 586-8287